

Plan Showing The Proposed Construction Of A House In Plot No.38, In S.No. 205, Of Village.No.1, Mannivakkam Village, Chengalpet Taluk, Chengai Anna District.

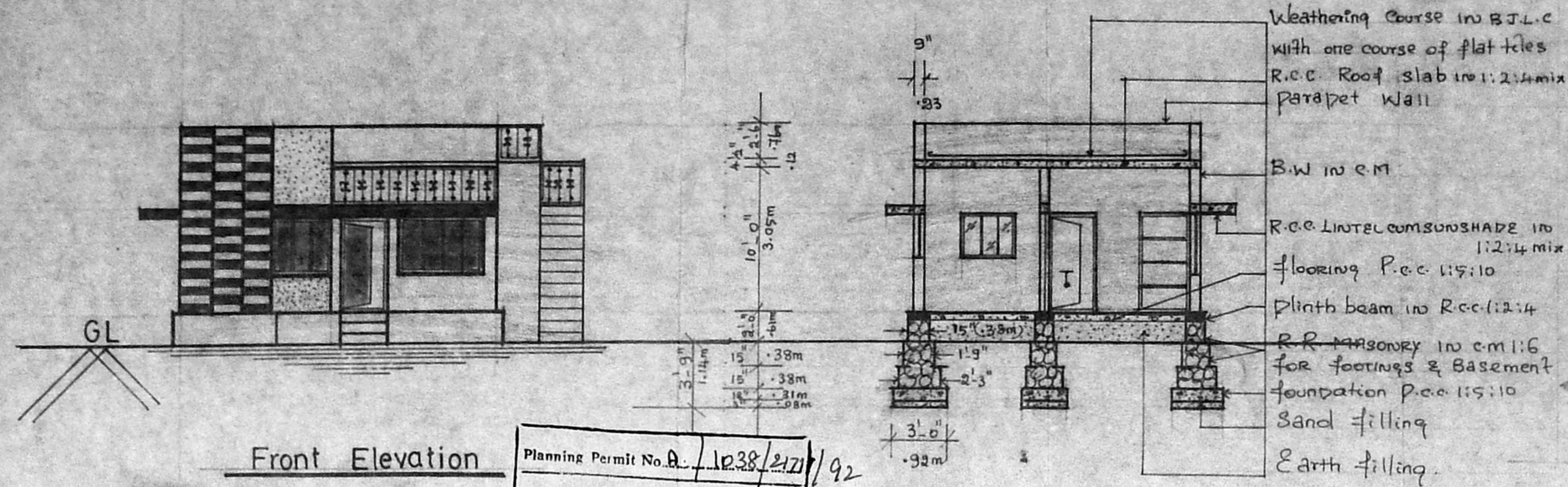
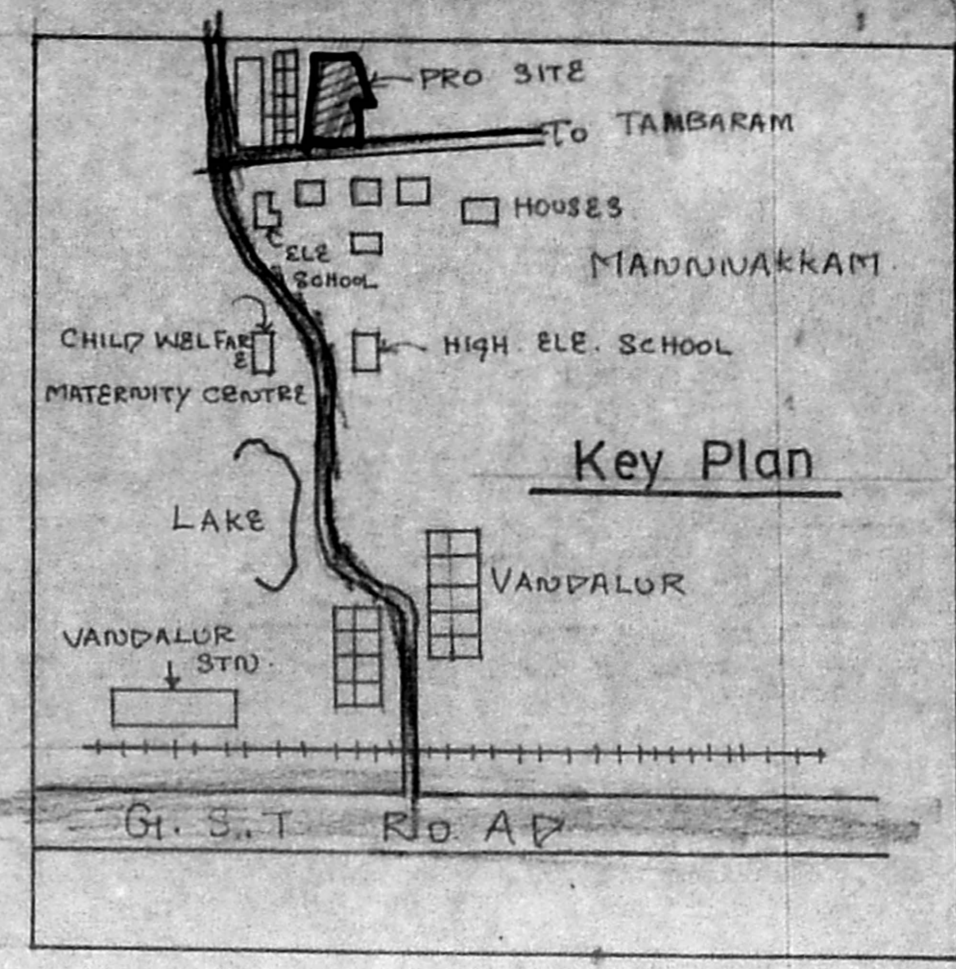

Weathering Course in B.T.C with one course of flat tiles
R.C.C. Roof slab in 1:2:4 mix
Parapet Wall
B.W in c.m.
R.C.C. LINTEL COMBROSHADE in 1:2:4 mix
flooring P.C.C. 1:5:10
Plinth beam in R.C.C. 1:2:4
R.R. MASONRY in c.m. 1:6 for footings & Basement
foundation P.C.C. 1:5:10
Sand filling
Earth filling.

Planning Permit No. A. 1038/27/92
APPROVED
SUBJECT TO THE CONDITIONS IN THIS OFFICE LETTER.
No. A. 16854/92 dated 27.7.92
FOR MEMBER SECRETARY
MADRAS METROPOLITAN
DEVELOPMENT AUTHORITY
MADRAS - 600 008

Reference

D	DOOR	3'-3" x 6'-6"	1.00m x 1.98m
P1	"	3'-0" x 6'-6"	0.92 x 1.98m
P2	"	2'-6" x 6'-6"	0.76 x 1.98m
W	WINDOW	6'-0" x 4'-0"	1.83 x 1.22m
W1	"	4'-0" x 4'-0"	1.22 x 1.22m
W2	"	4'-0" x 3'-0"	1.22 x 0.92m
W3	"	3'-0" x 4'-0"	0.92 x 1.22m
V	VENTILATOR	3'-0" x 2'-0"	0.91 x 0.61m

ALL JOINERY IN WELL SEASONED WOOD.

Note

	Sqft	Sqm
PLOT AREA	2080	193
PLINTH AREA	541	50
CARPET AREA	425	40
PORTRICO AREA	55	5

Colour Index

EXG ROAD SHOWN THUS

PRO WORK SHOWN THUS

BOUNDARY LINE SHOWN THUS

DRAINAGE LINE SHOWN THUS

Staircase Details

WIDTH	3'-0"	0.92m
TREAD	0'-10"	0.35m
RISE	0'-7"	0.18m

Rao Engineering
Consultancy Services
NO. 215, MUNICIPAL BUILDING,
SHANMUGAM ROAD,
TAMBARAM WEST, MS-45.

Owner
P. KANDALINGAPANDI

C. A. VASUDEVA RAO, Dip. C.E. AFFIET (Lon)
L. I. C. Valuer
Paneling & Valuer for
S.B.I. & N.B. &
Gen. Ins. Companies,
Licensed Surveyor for
Madras Corporation (No. 221),
Tambaram, Andur - Guduvancheri &
Panchayam Town Panchayat
G. 24, Municipal Buildings
S. Nagar, Tambaram, Madras-600045,
Phone: C. 491957, Res. 43673, 401217,
Licensed Surveyor

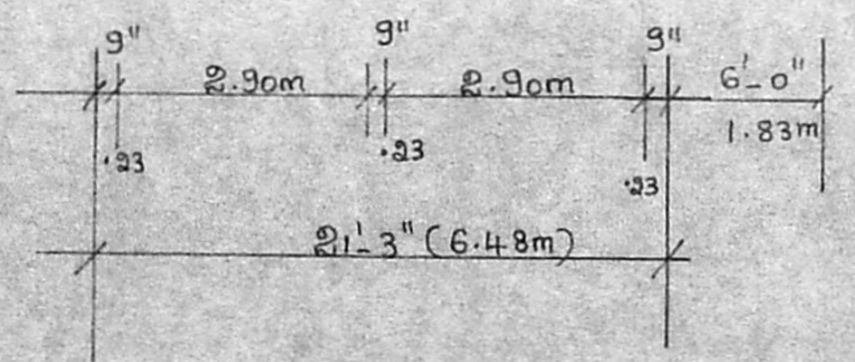
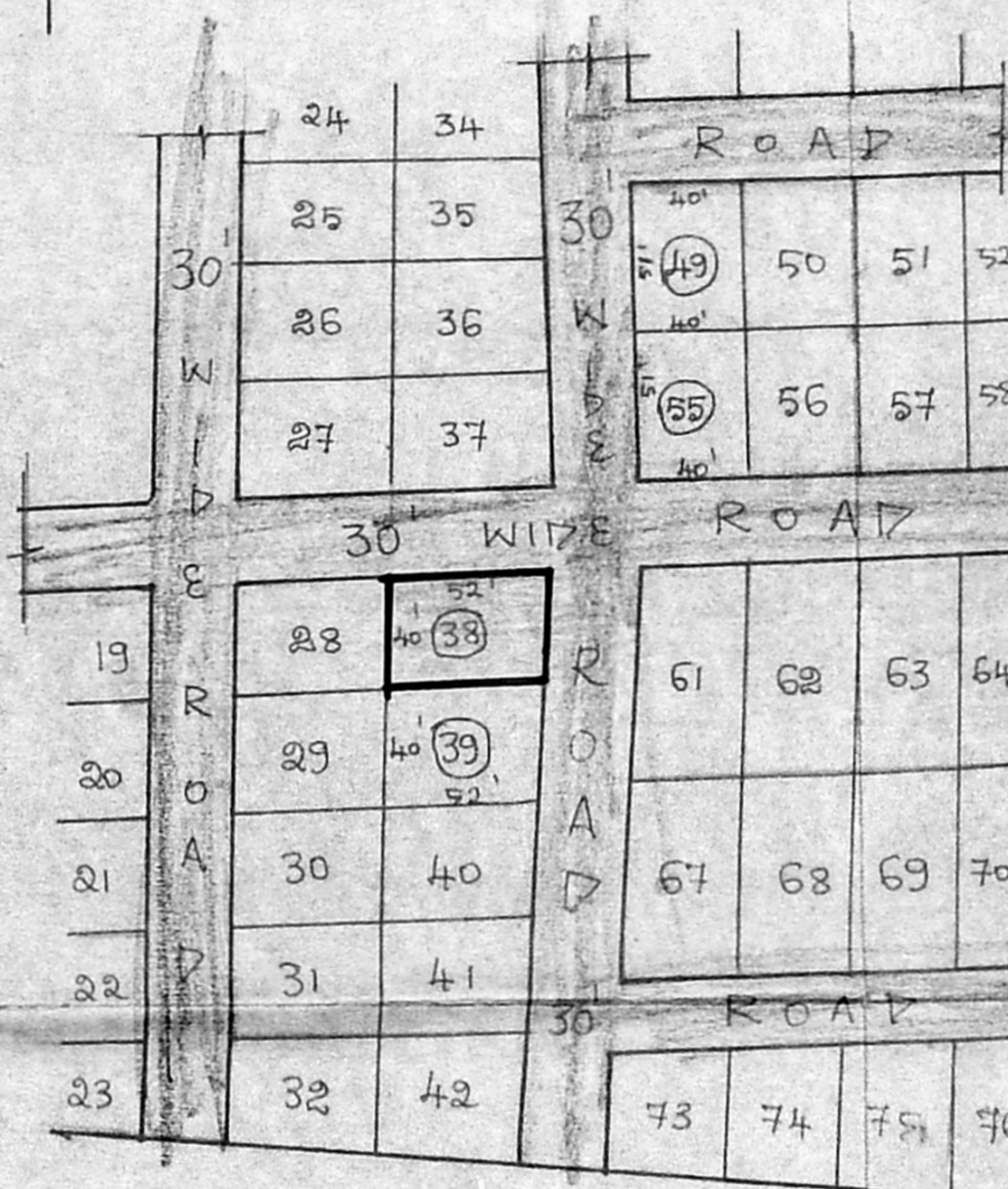
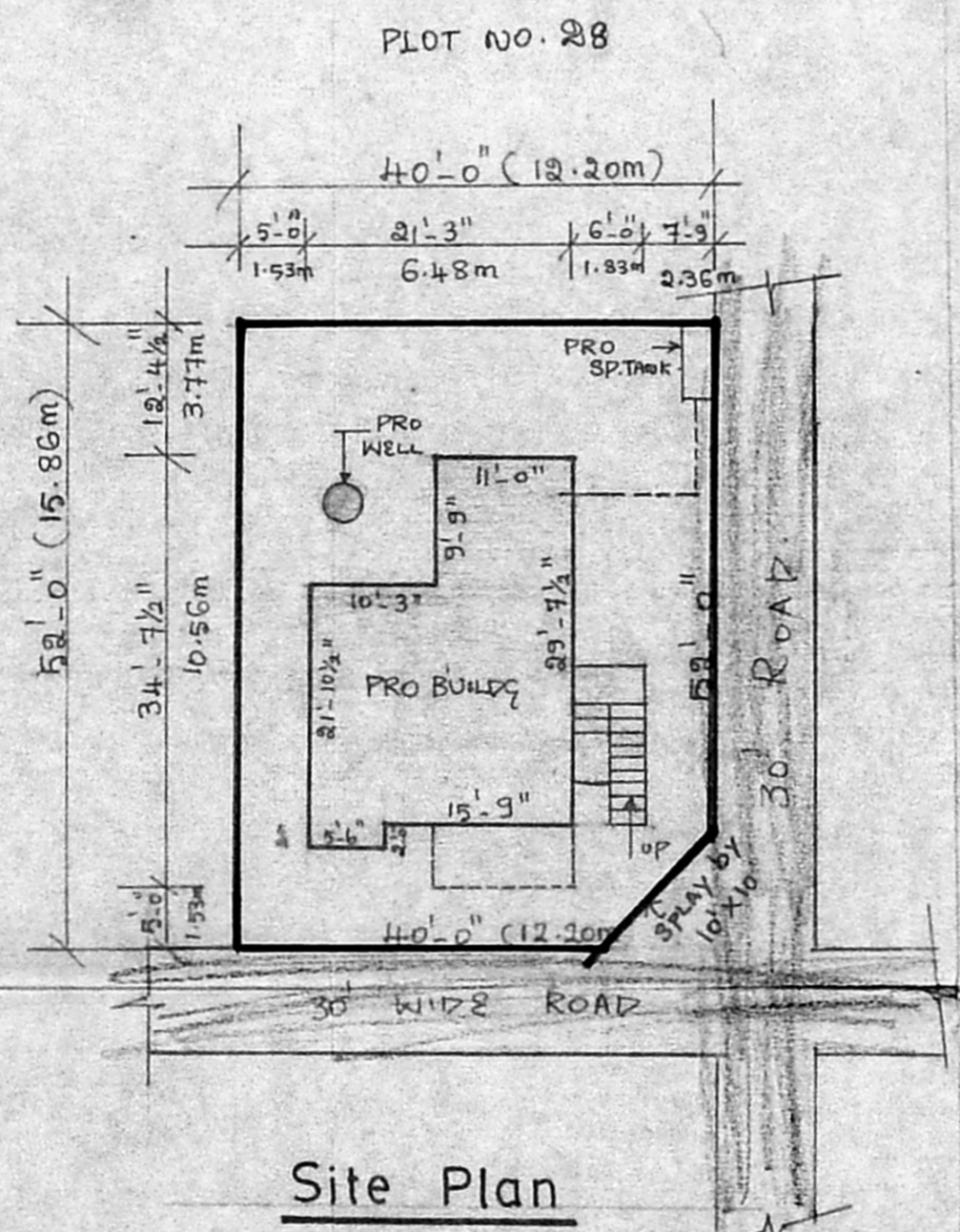
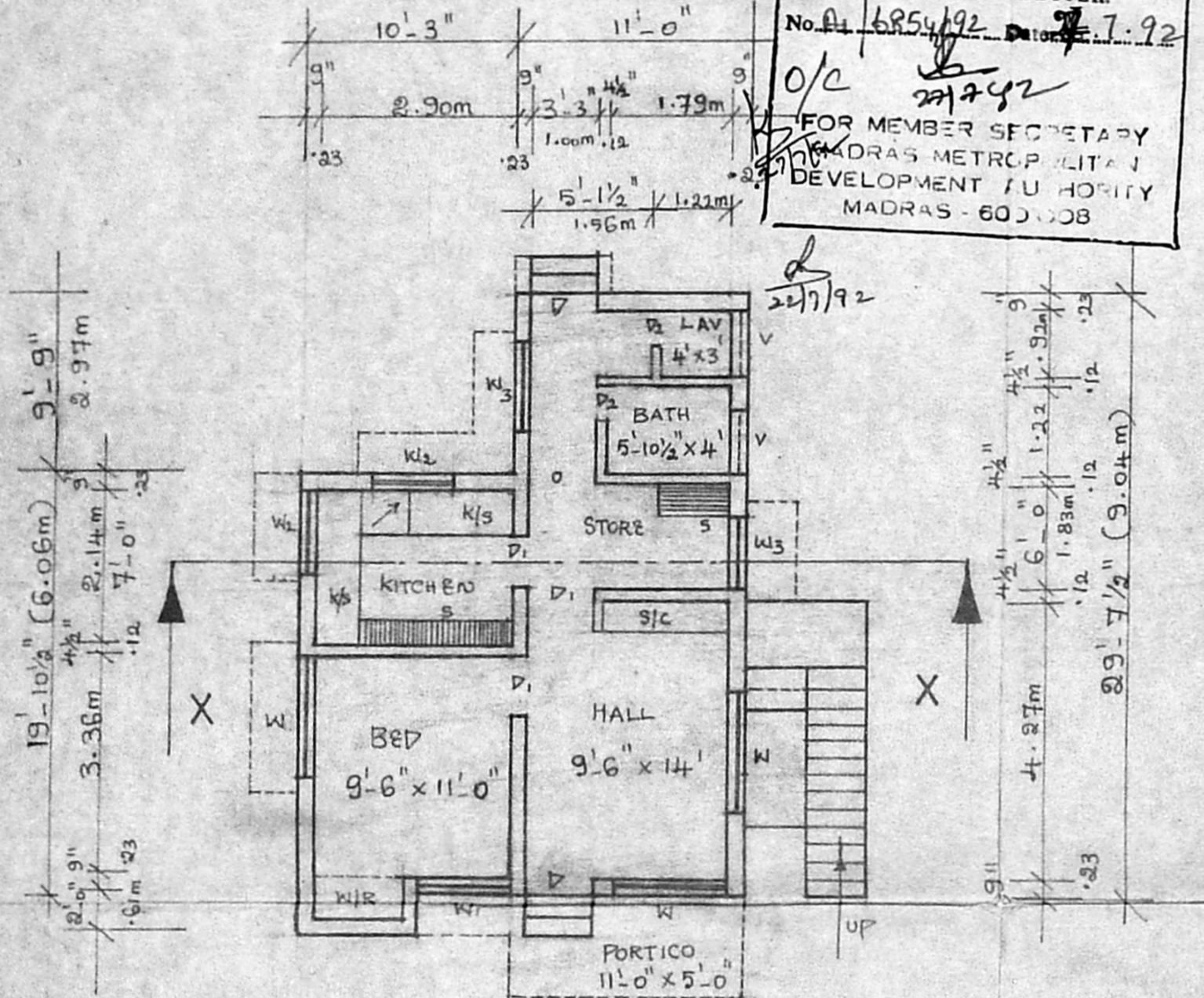

Ground Floor Plan

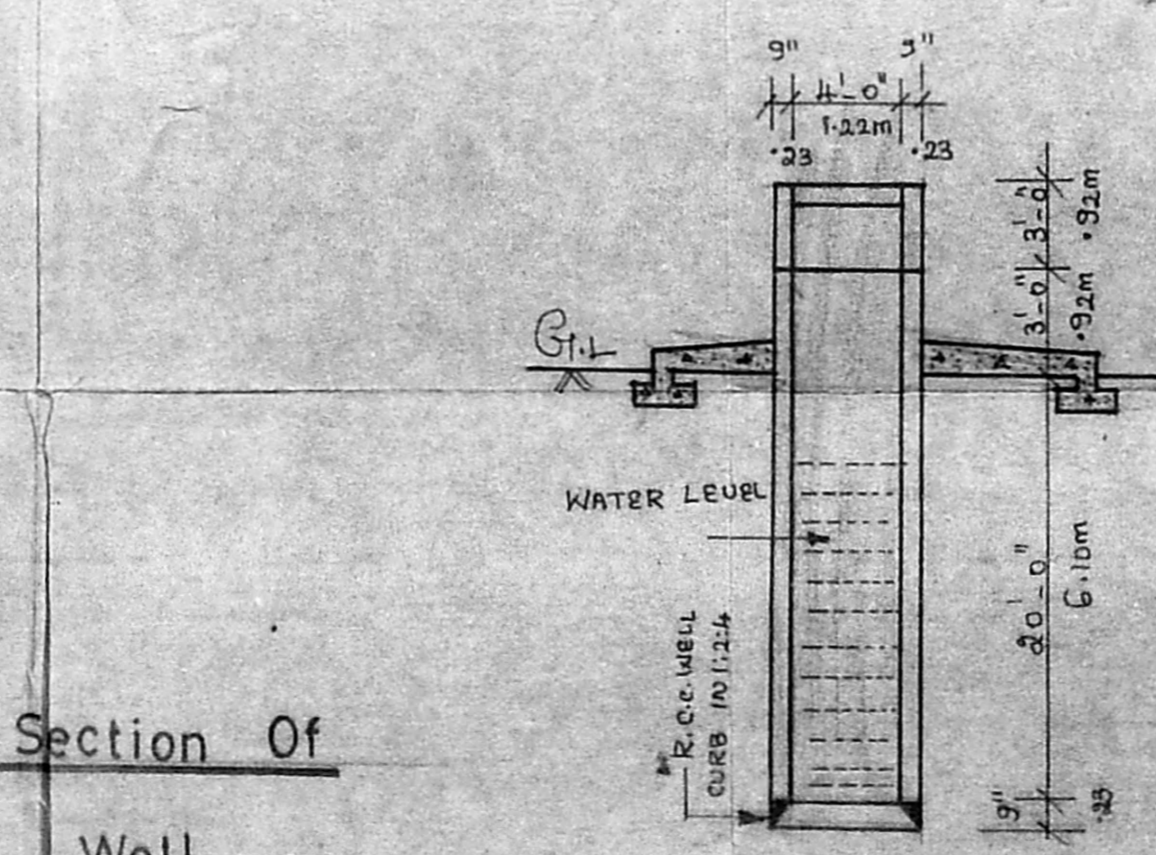

Section Of Well

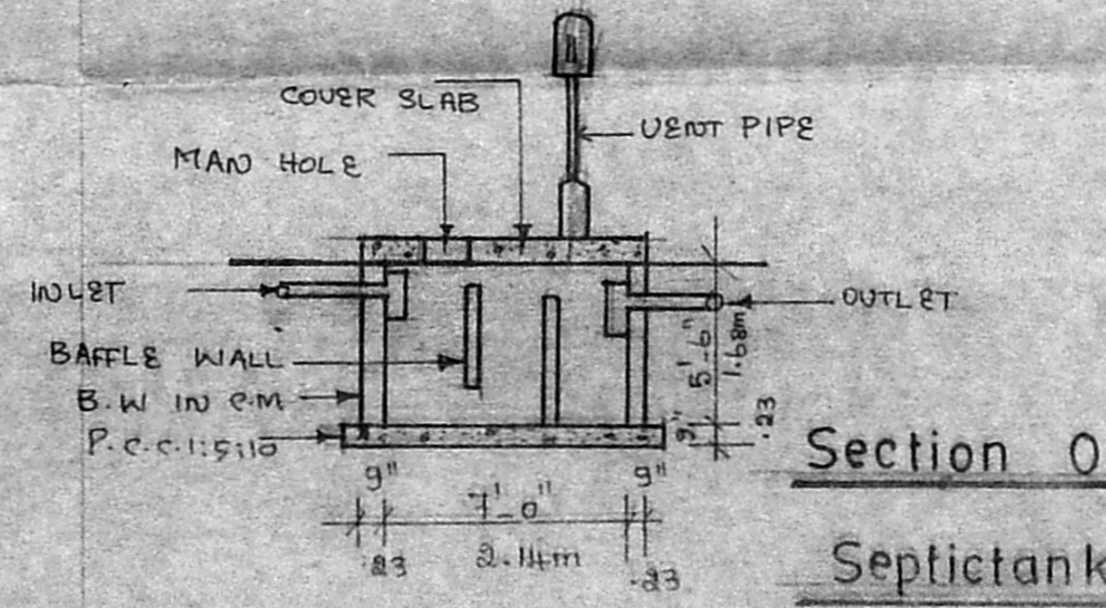

Section Of Septictank